

## Conference Site

### Directions to City Hall:

#### From North Central Expressway

Follow the signs to I-30 West. Exit at Ervay Street. Turn right on Ervay and drive three blocks to Canton. Turn left. City Hall will be on your right. Proceed to Akard and turn right. Entry to the parking lot will be on your right.

#### From East Dallas, heading west on I-30

Take the Ervay exit (from the left lane) and turn right at the second light on Ervay. Proceed as above to the parking area.

#### From Oak Cliff, heading east on I-30

As I-30 merges with traffic from I-35, take the access road of I-30, marked Lamar and Griffin, to the Cadiz exit (second exit). Go right on Cadiz and turn left on Akard.

#### From Northwest Dallas, heading south on I-35 (Stemmons)

Take the exit for eastbound I-30, but stay in the second lane from the left. Exit onto the access road, marked "Lamar and Griffin," to the Cadiz exit (second exit). Go right on Cadiz and turn left on Akard.

Information regarding Dallas Area Rapid Transit routes and schedules is available from DART's Customer Service Center at (214) 979-1111 or at the DART website.



Dallas Heritage Village at Old City Park  
1515 S. Harwood St.  
Dallas, Texas 75215

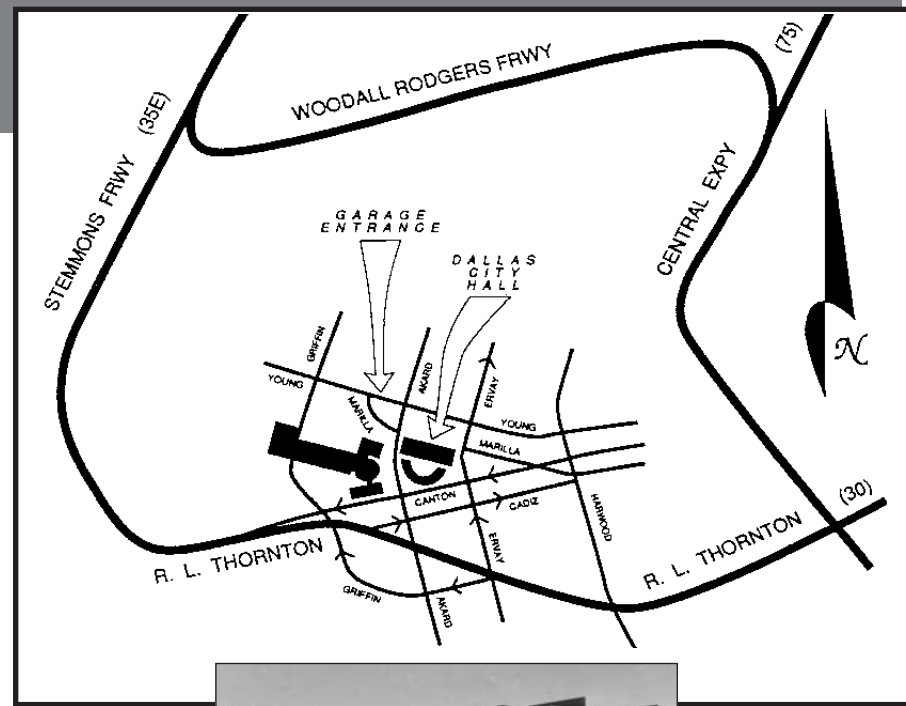

Designed by renowned architect I. M. Pei, Dallas City Hall opened in 1978. The front façade cantilevers outward at a 34-degree angle over a ceremonial plaza, whose

focal point is Henry Moore's bronze sculpture, "The Dallas Piece." The conference will be held in the Council Chambers, entered from the Flag Room on the 6th floor.

Free parking will be available in the "horseshoe" lot behind City Hall. Volunteers will be on hand to direct conference attendees to the building entrance and then to the elevators.

## Theme

*Dallas Lost and Found:  
More Hidden Treasures and Forgotten Stories*

# 10<sup>th</sup> Annual Legacies DALLAS HISTORY CONFERENCE

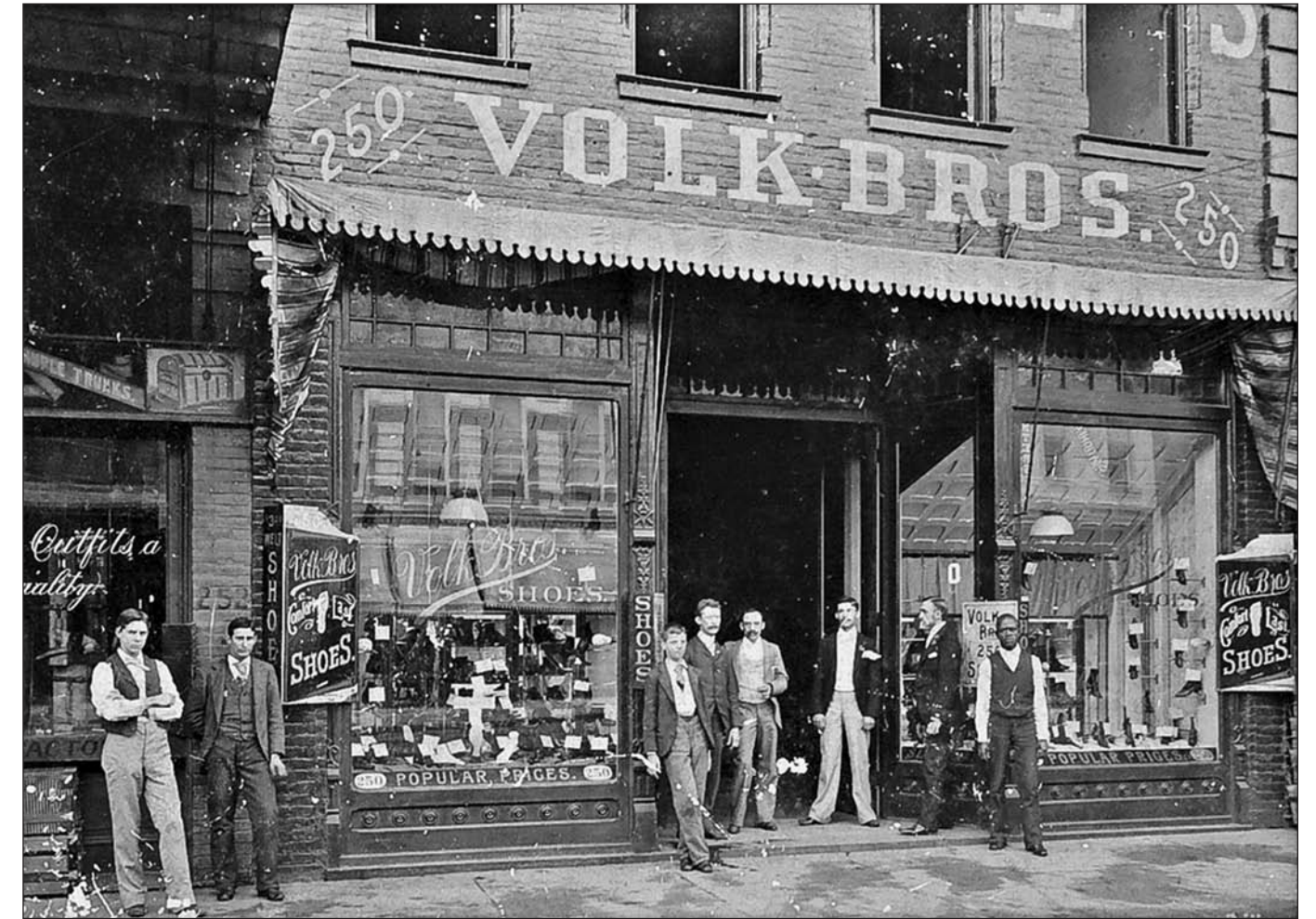

Saturday – January 31, 2009      8:15 A.M. – 1:30 P.M.

City Council Chambers – Dallas City Hall

Join other lovers of Dallas history in sharing the fruits of research into our city's past.

Institutional Sponsors of the 10th Annual Legacies Dallas History Conference

Patron Reception

**Theme** *Dallas Lost and Found: More Hidden Treasures and Forgotten Stories*



**8:15 Registration and morning refreshments**

**8:45 Dallas's City Halls: From Log Cabin to I. M. Pei** by Katherine Seale

**9:00 Forgotten Namesakes in Dallas: From Moss Lee Love to Marvin D. Love** by Steve Blow

**9:30 Dallas Dairies: Metzger, Tennessee, Bluff View, Schepps, and More** by Howard Cox



**10:00 Morning break, refreshments, book sales**

**10:30 Going Downtown To Shop: Sanger's, Titcher's, Volk's, and More** by Jackie McElhaney



**11:00 The Place to Be: Dallas's Fairmont Hotel and Venetian Room** by Sam Childers



**11:30 Box lunch break**

**12:00 Where Dallas Once Stood: Frank Lloyd Wright and the Rogers Lacy Hotel** by Charles T. Marshall

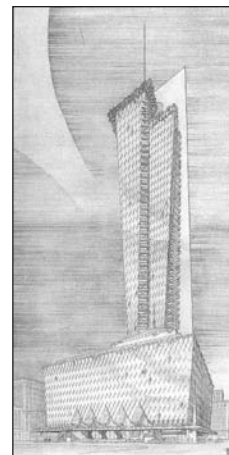

**12:30 Ross Avenue, Dallas's Elegant Turn-of-the-century Neighborhood** by Brad Hamilton

**1:00 Road to Glory: Dallas's 10th Street Becomes Church Street** by Rene Schmidt



**1:30 Adjourn**



- Dallas County Historical Commission
- Dallas County Pioneer Association
- Dallas Heritage Village at Old City Park
- Dallas Historical Society
- DeGolyer Library (SMU)
- Old Red Museum of Dallas County History & Culture
- Park Cities Historic and Preservation Society
- Preservation Dallas
- The Sixth Floor Museum at Dealey Plaza
- Texas/Dallas History & Archives Division, Dallas Public Library
- Texas State Historical Association
- William P. Clements Center for Southwest Studies (SMU)

**Photo credits**  
 Artists Rights Society: Rogers Lacy Hotel  
 Christ Episcopal Church: Church under construction  
 Dallas Heritage Village: Love Field, Fairmont Hotel, and Ross Avenue  
 Dallas Municipal Archives: 1914 and 1978 City Halls  
 Joan Lively Stansbury: Dairy Cows  
 Texas/Dallas History & Archives Division, Dallas Public Library: Titcher's  
 Leonard Volk: Volk Bros. store on Elm, 1895

This year's Patron Reception (for \$100 conference registrants), from 6 to 7:30 p.m., Friday, January 30, will be held in a recently renovated condominium on the 11th floor of 3525 Turtle Creek Blvd. Designed by distinguished architect Howard Meyer and constructed in 1957, 3525 Turtle Creek has recently been honored with National Register designation on the occasion of its 50th anniversary. History Conference patrons will have an opportunity to meet and visit with the conference speakers as well as representatives of the sponsoring organizations. Light hors d'oeuvres will be served. Please see the registration form below for details about becoming a conference patron.

**REGISTRATION FORM**

Please complete and return by January 23, 2009, to qualify for registration fee of \$30.

Name \_\_\_\_\_

Historical Organization (if applicable) \_\_\_\_\_

Address \_\_\_\_\_ City \_\_\_\_\_ State \_\_\_\_\_ Zip \_\_\_\_\_

Daytime phone \_\_\_\_\_ E-Mail \_\_\_\_\_

**CONFERENCE TICKETS (at \$30 each)**

Cost of ticket includes morning refreshments. Reservations will be held at the door.  
 NOTE: Registration MUST be received by January 23, 2009, in order to qualify for \$30 fee; late registration will be \$40 each on a space available basis.

Number \_\_\_\_\_ @ \$ 30 \_\_\_\_\_

**PATRON TICKETS (at \$100 each)**

Patron ticket includes regular conference registration, morning refreshments AND a box lunch, PLUS invitation to a reception with the presenters on Friday evening, January 30, 2009, and recognition in the program.

Number \_\_\_\_\_ @ \$ 100 \_\_\_\_\_

**STUDENT TICKETS (at \$20 each, with photocopy of student ID)**

Number \_\_\_\_\_ @ \$ 20 \_\_\_\_\_

**BOX LUNCH (at \$10 each for regular attendees; included with patron ticket)**

Please indicate your choice: \_\_\_Turkey \_\_\_Ham \_\_\_Chicken Salad \_\_\_Veggie

Number \_\_\_\_\_ @ \$ 10 \_\_\_\_\_

**DONATION**

I can't attend the conference but would like to support it with a donation.

Check enclosed (payable to Dallas Heritage Village) \_\_\_\_\_ Total \_\_\_\_\_

Charge to  VISA  MASTERCARD  AMEX Card # \_\_\_\_\_ Exp. date \_\_\_\_\_

Signature \_\_\_\_\_

Mail to Dallas History Conference, 1515 S. Harwood St., Dallas, TX 75215, or fax to 214-428-6351. For more information, call 214-413-3665.